GROUP 1200 MEDIA

NOVEMBER '13

NEW RELEASES

Hetalia - World Series Complete Series

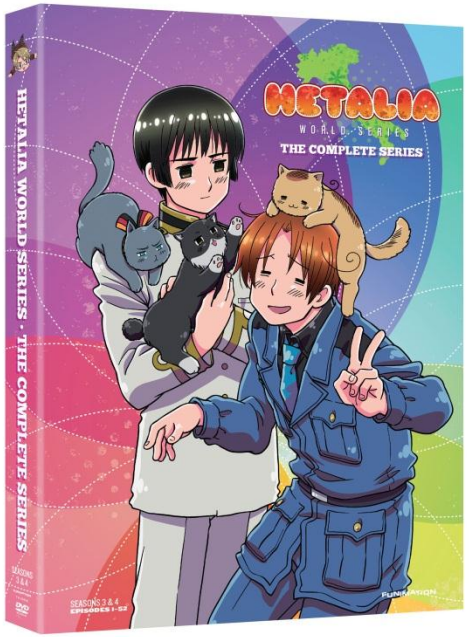

[Watch Trailer]

Studio:	FUNimation
Street Date:	11/5/2013
Pre-Order:	10/1/2013
Catalogue #:	FN-08938
Material #:	8111325
UPC:	704400089381
SRP:	$44.98
Run Time (min):	225
Genre:	Comedy, Historical
# of Discs:	4
Rating:	TVMA
Language:	English

Key Selling Points

- Series is ongoing, with new episodes coming out in 2013, and consistently performs as one of anime's top breakout brands, with over 125,000 copies sold of the franchise
- Original manga released by Tokyopop consistently ranked at the top of the New York Times Bestseller manga list
- Hetalia is a worldwide phenomenon comedy series and a top-seller on both sides of the Pacific

Synopsis

The awesome international incidents never stop in Hetalia World Series! All your fave Allied and Axis boys are back, and they've brought a bunch of new guys to the party. You like to party, right? Duh.

Feel the tension build as Prussia plots an invasion of Austria's happy little place. Try on a codpiece! Share in Spain's pain as he does his best to look after little Romano. Run with stampeding kittens! Swoon at the awkward new bromance blossoming between Japan and Greece. Eat a yummy churro! Listen and learn as France teaches Italy about the birds and the bees. Avoid Sealand! Cheer as America befriends space aliens and whales. Truly, no matter whose flag you fly, it's about to get all SQUEE up in here. Like, big time.

Content Comp Titles: Ouran High School Host Club, Shin Chan

Akira - Movie - Blu-ray/DVD Combo

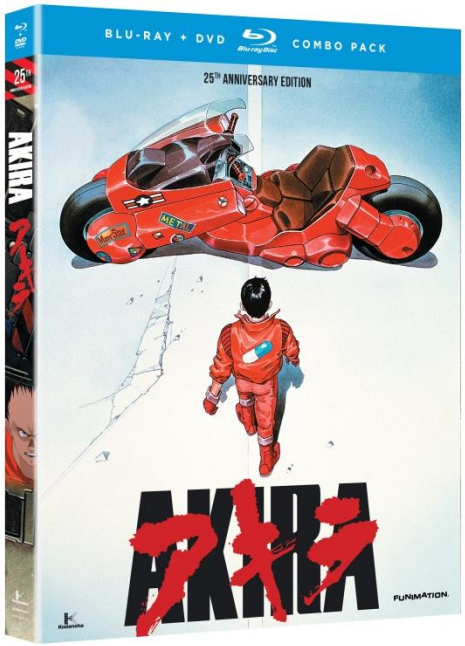

[Watch Trailer]

Studio:	FUNimation
Street Date:	11/12/2013
Pre-Order:	10/8/2013
Catalogue #:	FN-09418
Material #:	8111328
UPC:	704400094187
SRP:	$34.98
Run Time (min):	124
Genre:	Action, Sci-Fi
# of Discs:	2
Rating:	R
Language:	English

Key Selling Points

- Akira has sold over half a million units since it's initial release.
- Akira has been regarded as one of the greatest animated movies of all time and prompted an increase in popularity of anime movies in the US when it releases in 1989.
- 86% Freshness rating on Rotten Tomatoes (July 2013)
- Time Magazine: Top 5 Anime DVDs of all time
- IGN: Top 25 Anime Movies of all time
- This release features all three English dubs that have occured since 1989, giving fans the option to choose the one that they have the deepest connection with.
- Akira has served as a major influence on live-action blockbusters like The Matrix and Chronicle.

Synopsis

Neo-Tokyo is about to E X P L O D E

Akira isn't just a movie – it's the genesis of a genre. Katsuhiro Otomo's landmark cyberpunk classic obliterated the boundaries of Japanese animation and forced the world to look into the future. Akira's arrival shattered traditional thinking, creating space for movies like the The Matrix to be dreamed into brutal reality. Without Kaneda and Tetsuo, without espers and psionic assassins, without that badass motorcycle – our world would be a far less exciting place to exist. But the manga became the movie and the movie became a phenomenon and the world took notice. Now, Akira is everywhere. If you can't see it in the streets – if you can't feel it crawling around inside your brain – then you have yet to be initiated. What. Are. You. Waiting. For?

Content Comp Titles: The Matrix, Bladerunner, Ghost in the Shell

Akira - Movie

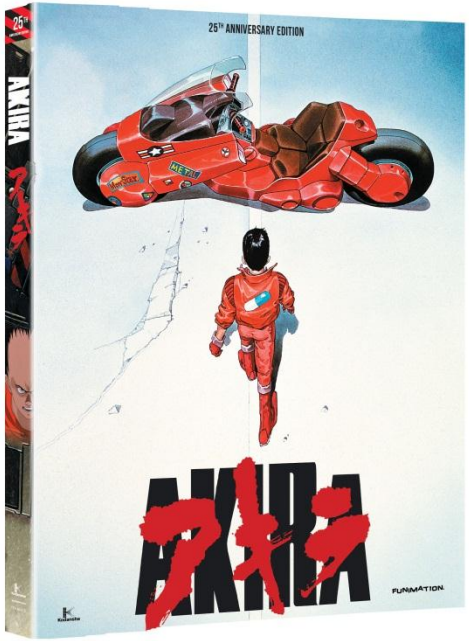

[Watch Trailer]

Studio:	FUNimation
Street Date:	11/12/2013
Pre-Order:	10/8/2013
Catalogue #:	FN-09419
Material #:	8111329
UPC:	704400094194
SRP:	$24.98
Run Time (min):	124
Genre:	Action, Sci-Fi
# of Discs:	1
Rating:	R
Language:	English

Key Selling Points

- Akira has sold over half a million units since it's initial release.
- Akira has been regarded as one of the greatest animated movies of all time and prompted an increase in popularity of anime movies in the US when it releases in 1989.
- 86% Freshness rating on Rotten Tomatoes (July 2013)
- Time Magazine: Top 5 Anime DVDs of all time
- IGN: Top 25 Anime Movies of all time
- This release features all three English dubs that have occured since 1989, giving fans the option to choose the one that they have the deepest connection with.
- Akira has served as a major influence on live-action blockbusters like The Matrix and Chronicle.

Synopsis

Neo-Tokyo is about to E X P L O D E

Akira isn't just a movie – it's the genesis of a genre. Katsuhiro Otomo's landmark cyberpunk classic obliterated the boundaries of Japanese animation and forced the world to look into the future. Akira's arrival shattered traditional thinking, creating space for movies like the The Matrix to be dreamed into brutal reality. Without Kaneda and Tetsuo, without espers and psionic assassins, without that badass motorcycle – our world would be a far less exciting place to exist. But the manga became the movie and the movie became a phenomenon and the world took notice. Now, Akira is everywhere. If you can't see it in the streets – if you can't feel it crawling around inside your brain – then you have yet to be initiated. What. Are. You. Waiting. For?

Content Comp Titles: The Matrix, Bladerunner, Ghost in the Shell

Maken-Ki - Complete Series - Blu-ray/DVD Combo - LE

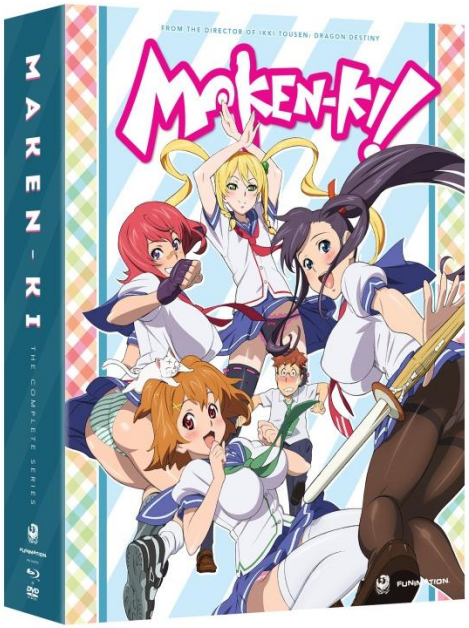

[Watch Trailer]

Key Selling Points

- "A brazen harem fan service fest..." - Anime News Network
- From the director of one of anime's biggest fan service franchise, Ikkitousen.
- Over 40 minutes of sexy workout videos featuring the female cast (on disc extras).
- Based on the on-going, popular manga series of the same name.
- Season Two is planned for Spring 2014

Synopsis

Takeru enrolled in Tenbi Academy because the girl-to-guy ratio is, like, 3 girls for every guy. But this bevvy of bombshells is actually a school where teens beef up their combat skills using a magic power thingy called a Maken. Redheads with wicked high kicks, shocking blonde bullies, and aggressive brunettes are EVERYWHERE. And every time there's a brawl, their clothes tend to disintegrate.

Distracted by all the bouncy brawlers, Takeru has a hard time concentrating on his training. Things get sticky when the hornball can't figure out how to use his Maken. If he doesn't find his mojo quick, he'll be dumped by the school of his dreams—or destroyed by an attacker who's after his magic power thingy!

Content Comp Titles: Spring Breakers, Rosario + Vampire, Ikkitousen

Studio:	FUNimation
Street Date:	11/12/2013
Pre-Order:	10/8/2013
Catalogue #:	FN-06990
Material #:	8111332
UPC:	704400069901
SRP:	$69.98
Run Time (min):	300
Genre:	Ecchi, Action
# of Discs:	4
Rating:	TVMA
Language:	English

Maken-Ki - Complete Series - Blu-ray/DVD Combo - Alt

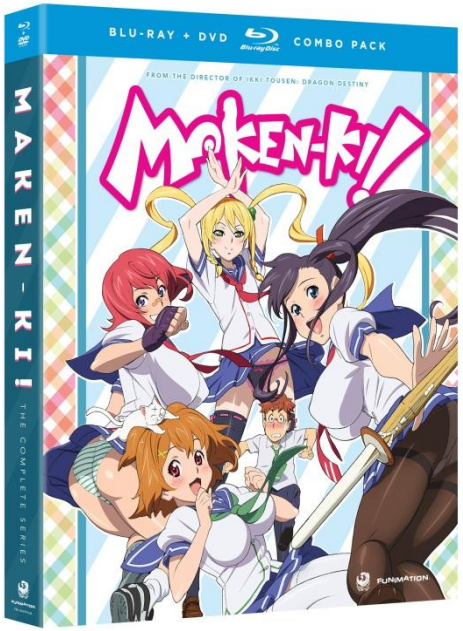

[Watch Trailer]

Studio:	FUNimation
Street Date:	11/12/2013
Pre-Order:	10/8/2013
Catalogue #:	FN-06990alt
Material #:	8111333
UPC:	704400069918
SRP:	$64.98
Run Time (min):	300
Genre:	Ecchi, Action
# of Discs:	4
Rating:	TVMA
Language:	English

Key Selling Points

- "A brazen harem fan service fest..." - Anime News Network
- From the director of one of anime's biggest fan service franchise, Ikkitousen.
- Over 40 minutes of sexy workout videos featuring the female cast (on disc extras).
- Based on the on-going, popular manga series of the same name.
- Season Two is planned for Spring 2014

Synopsis

Takeru enrolled in Tenbi Academy because the girl-to-guy ratio is, like, 3 girls for every guy. But this bevvy of bombshells is actually a school where teens beef up their combat skills using a magic power thingy called a Maken. Redheads with wicked high kicks, shocking blonde bullies, and aggressive brunettes are EVERYWHERE. And every time there's a brawl, their clothes tend to disintegrate.

Distracted by all the bouncy brawlers, Takeru has a hard time concentrating on his training. Things get sticky when the hornball can't figure out how to use his Maken. If he doesn't find his mojo quick, he'll be dumped by the school of his dreams—or destroyed by an attacker who's after his magic power thingy!

Content Comp Titles: Spring Breakers, Rosario + Vampire, Ikkitousen

Wolf Children - Movie

Key Selling Points

- Internationally acclaimed film has won several film awards, including several audience or best film awards at American film festivals, and the "Best Animation Film" prize at the Japanese equivalent of the Academy Awards, the Japan Academy Prize.
- Written and directed by Mamoru Hosoda, director of Summer Wars, which won the Japan Academy Prize for "Best Animation Film" and has sold over 95,000 units in the United States.
- Took #1 at the Japanese box office, beating out Pixar's animated film Brave on their simultaneous opening weekends.

Synopsis

Experience the latest masterpiece from the internationally-acclaimed, award-winning director of Summer Wars.

Hana was a student before she was a mother. She was bright and pretty, and her future held endless possibilities. Then she met a man, who turned out to be a wolf, and together they built a family.Hana loved her mate fiercely, but fate took him from her, leaving her alone with two unusual kids she didn't know how to raise. Frightened of being discovered, Hana and her wolf children fled to the countryside to build a new life. Raising her little wild things was an adventure. It left Hana bruised, scratched, exhausted, and joyously overwhelmed as her pups grew stronger and wandered further every day. This is a mother's journey. Teach your children to chase their dreams – and smile through the tears as they disappear into the world in search of who they will become. Hana wasn't always a mother, but it was always what she was meant to be.

Content Comp Titles: Summer Wars, My Neighbor Totoro, The Secret World of Arrietty

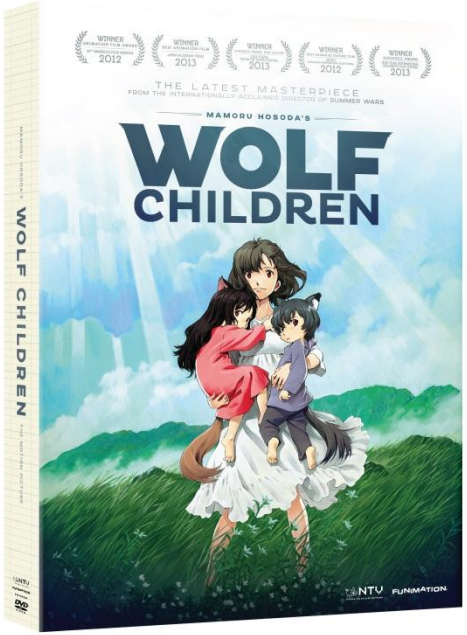

[Watch Trailer]

Studio:	FUNimation
Street Date:	11/12/2013
Pre-Order:	10/8/2013
Catalogue #:	FN-09241
Material #:	8111334
UPC:	704400092411
SRP:	$29.98
Run Time (min):	117
Genre:	Fantasy, Drama
# of Discs:	2
Rating:	TVPG
Language:	English

Wolf Children - The Movie - Blu-ray/DVD Combo

[Watch Trailer]

Studio:	FUNimation
Street Date:	11/12/2013
Pre-Order:	10/8/2013
Catalogue #:	FN-09242
Material #:	8111335
UPC:	704400092428
SRP:	$34.98
Run Time (min):	117
Genre:	Fantasy, Drama
# of Discs:	3
Rating:	TVPG
Language:	English

Key Selling Points

- Internationally acclaimed film has won several film awards, including several audience or best film awards at American film festivals, and the "Best Animation Film" prize at the Japanese equivalent of the Academy Awards, the Japan Academy Prize.
- Written and directed by Mamoru Hosoda, director of Summer Wars, which won the Japan Academy Prize for "Best Animation Film" and has sold over 95,000 units in the United States.
- Took #1 at the Japanese box office, beating out Pixar's animated film Brave on their simultaneous opening weekends.

Synopsis

Experience the latest masterpiece from the internationally-acclaimed, award-winning director of Summer Wars.

Hana was a student before she was a mother. She was bright and pretty, and her future held endless possibilities. Then she met a man, who turned out to be a wolf, and together they built a family.Hana loved her mate fiercely, but fate took him from her, leaving her alone with two unusual kids she didn't know how to raise. Frightened of being discovered, Hana and her wolf children fled to the countryside to build a new life. Raising her little wild things was an adventure. It left Hana bruised, scratched, exhausted, and joyously overwhelmed as her pups grew stronger and wandered further every day. This is a mother's journey. Teach your children to chase their dreams – and smile through the tears as they disappear into the world in search of who they will become. Hana wasn't always a mother, but it was always what she was meant to be.

Content Comp Titles: Summer Wars, My Neighbor Totoro, The Secret World of Arrietty

Good Luck Girl! - Complete Series - Blu-ray/DVD Combo - LE

[Watch Trailer]

Studio:	FUNimation
Street Date:	11/19/2013
Pre-Order:	10/15/2013
Catalogue #:	FN-09201
Material #:	8111336
UPC:	704400092015
SRP:	$69.98
Run Time (min):	325
Genre:	Comedy, Action
# of Discs:	4
Rating:	TVMA
Language:	English

Key Selling Points

- From the studio behind Cowboy Bebop and the creative forces behind Gintama and Bleach.
- Excel Saga for a new generation - an energetic romp filled with tongue-in-cheek anime references.
- A sexy new spin on the age old cat-and-mouse chase.

Synopsis

Ichiko gets lucky a lot. She's rich, beautiful, smart, stacked, and better than you at everything. There's a reason life always goes her way. She unwittingly steals happiness energy from everyone else! Momiji—a poverty god with a freakishly huge syringe and a bunch of oddball charms—has to take Ichiko's extra good fortune and return it to her various victims of circumstance. Like an Adderall-raddled cat-and-mouse chase in a funhouse full of pop culture references, the spirit of shortcomings and her self-absorbed subject stick each other with jabs, gags, bizarre bets, and dirty tricks aplenty. It's a side-splitting ride, and everyone's seatbelt is defective. But how many blows to the ego can Ichiko take before she grows a sympathy gland and stops hogging all the happiness?

Content Comp Titles: Wil-E Coyote, Spy vs Spy, Don't Trust the B in Apt. 23

Good Luck Girl! - Complete Series - Blu-ray/DVD Combo - Alt

[Watch Trailer]

Studio:	FUNimation
Street Date:	11/19/2013
Pre-Order:	10/15/2013
Catalogue #:	FN-09201alt
Material #:	8111337
UPC:	704400092022
SRP:	$64.98
Run Time (min):	325
Genre:	Comedy, Action
# of Discs:	4
Rating:	TVMA
Language:	English

Key Selling Points

- From the studio behind Cowboy Bebop and the creative forces behind Gintama and Bleach.
- Excel Saga for a new generation - an energetic romp filled with tongue-in-cheek anime references.
- A sexy new spin on the age old cat-and-mouse chase.

Synopsis

Ichiko gets lucky a lot. She's rich, beautiful, smart, stacked, and better than you at everything. There's a reason life always goes her way. She unwittingly steals happiness energy from everyone else! Momiji—a poverty god with a freakishly huge syringe and a bunch of oddball charms—has to take Ichiko's extra good fortune and return it to her various victims of circumstance. Like an Adderall-raddled cat-and-mouse chase in a funhouse full of pop culture references, the spirit of shortcomings and her self-absorbed subject stick each other with jabs, gags, bizarre bets, and dirty tricks aplenty. It's a side-splitting ride, and everyone's seatbelt is defective. But how many blows to the ego can Ichiko take before she grows a sympathy gland and stops hogging all the happiness?

Content Comp Titles: Wil-E Coyote, Spy vs Spy, Don't Trust the B in Apt. 23

Desert Punk - Box Set - VC2 - Reprice

[Watch Trailer]

Studio:	FUNimation
Street Date:	11/19/2013
Pre-Order:	10/15/2013
Catalogue #:	FN-06917
Material #:	8042457
UPC:	704400069178
SRP:	$29.98
Run Time (min):	590
Genre:	Action, Comedy
# of Discs:	6
Rating:	TVMA
Language:	English

Key Selling Points

- Marketing campaign to garner over an estimated 1 million impressions utilizing social media and grassroots initiatives
- From Studio GONZO who brought you the Emmy winning Afro Samurai Resurrection and Witchblade
- Widely regarded as an anime classic, now for the first time in High Def Blu-ray!
- The complete series on DVD for an incredibly low price!
- Perfect for fans of contemporary adult humor like American Pie and The Hangover

Synopsis

The Great Kanto Desert is a place of extremes where a hero dies an anonymous death and a villain goes down in a blaze of glory. And then there's this guy… Meet Kanta Mizuno. He's not your typical hero and his methods are not always honorable, but he's the closest thing to a good guy the desert's got. Self proclaimed as the "Desert Punk," he's out to make a name for himself as the best handyman for hire. No job is too tough, no opponent too nefarious – Once Desert Punk's on the job, it's as good as done!

Get the job done.
Collect the money.
Repeat.

Content Comp Titles: Love Hina, Tank Girl, American Pie

Lost Girl - Season Three

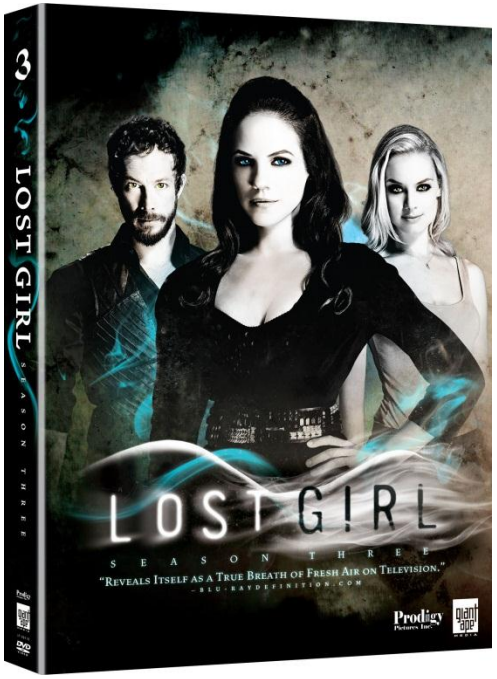

[Watch Trailer]

Studio:	FUNimation
Street Date:	11/19/2013
Pre-Order:	10/15/2013
Catalogue #:	IF-09116
Material #:	8111338
UPC:	704400091162
SRP:	$44.98
Run Time (min):	572
Genre:	Action, Supernatural
# of Discs:	5
Rating:	TV14
Language:	English

Key Selling Points

- Three seasons have aired on the Syfy Channel, and Season 4 is coming in 2014
- Uncut- features footage not seen on TV
- A loyal broadcast audience of over 1.1 million viewers
- Nearly an hour of exclusive extras including interviews with cast and crew, as well as footage from the Lost Girl 2012 San Diego Comic Con Panel
- Large 2013 San Diego Comic Con presence including panel, autographs, merchandise for sale, and numerous promotional handouts
- Appeals to fans of Sci-Fi/Fantasy, as well as supernatural shows like True Blood, Grimm, Buffy: The Vampire Slayer, and CW's Supernatural

Synopsis

Bo is a gorgeous renegade. An irresistible beauty. And a deadly succubus. For years, she had no idea what she was – or why every new lover died in the throes of passion. She fled one corpse after another until a chance encounter with the puckish thief Kenzi exposed Bo's existence to the Fae. This ancient society of supernatural beings exists outside the realm of mere mortals. Within their world, there are only two sides: Light and Dark. Each member of the Fae must choose who they will serve. But not Bo. Driven to discover who she really is, Bo vows to live on her own terms – even if it means existing in the abyss between darkness and light. With the help of the mischievous, but loyal, Kenzi, the handsome shapeshifter Dyson, and the beautiful human scientist Lauren, Bo will use her powers of seduction to unravel the riddle of her mysterious past.

Content Comp Titles: Buffy the Vampire Slayer, Grimm, Supernatural, True Blood

Lost Girl - Season Three - Blu-Ray

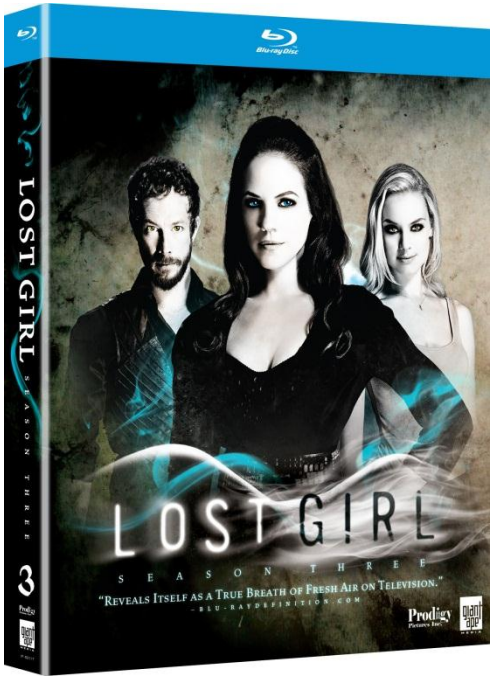

[Watch Trailer]

Studio:	FUNimation
Street Date:	11/19/2013
Pre-Order:	10/15/2013
Catalogue #:	IF-09117
Material #:	8111339
UPC:	704400091179
SRP:	$49.98
Run Time (min):	572
Genre:	Action, Supernatural
# of Discs:	3
Rating:	TV14
Language:	English

Key Selling Points

- Three seasons have aired on the Syfy Channel, and Season 4 is coming in 2014
- Uncut- features footage not seen on TV
- A loyal broadcast audience of over 1.1 million viewers
- Nearly an hour of exclusive extras including interviews with cast and crew, as well as footage from the Lost Girl 2012 San Diego Comic Con Panel
- Large 2013 San Diego Comic Con presence including panel, autographs, merchandise for sale, and numerous promotional handouts
- Appeals to fans of Sci-Fi/Fantasy, as well as supernatural shows like True Blood, Grimm, Buffy: The Vampire Slayer, and CW's Supernatural

Synopsis

Bo is a gorgeous renegade. An irresistible beauty. And a deadly succubus. For years, she had no idea what she was – or why every new lover died in the throes of passion. She fled one corpse after another until a chance encounter with the puckish thief Kenzi exposed Bo's existence to the Fae. This ancient society of supernatural beings exists outside the realm of mere mortals. Within their world, there are only two sides: Light and Dark. Each member of the Fae must choose who they will serve. But not Bo. Driven to discover who she really is, Bo vows to live on her own terms – even if it means existing in the abyss between darkness and light. With the help of the mischievous, but loyal, Kenzi, the handsome shapeshifter Dyson, and the beautiful human scientist Lauren, Bo will use her powers of seduction to unravel the riddle of her mysterious past.

Content Comp Titles: Buffy the Vampire Slayer, Grimm, Supernatural, True Blood

One Piece - Strong World

[Watch Trailer]

Studio:	FUNimation
Street Date:	11/19/2013
Pre-Order:	10/15/2013
Catalogue #:	FN-09178
Material #:	8111340
UPC:	704400091780
SRP:	$29.98
Run Time (min):	113
Genre:	Action, Comedy
# of Discs:	1
Rating:	TV14
Language:	English

Key Selling Points

- From Toei, the animation studio responsible for Dragon Ball, Dragon Ball Z, Dragon Ball GT, Digimon, and Sailor Moon
- One Piece broadcasts every Saturday on Adult Swim's TOONAMI block. One Piece continues to be #1 in its timeslot for 18 - 24 year old males (according to Neilson TV ratings | 6/23/2013).
- The One Piece series has sold over 135,000 copies in North America (according to Videoscan | 6/23/2013)
- Based on the best-selling Japanese manga series by Eiichiro Oda: Average of 2.5 million copies per manga volume sold in Japan
- Strong World is a rare, original story written by the creator himself, Eiichiro Oda. This is considered the fan favorite amongst all 11 films.
- Manga release from VIZ in the U.S., and serialization in Shonen Jump with a circulation of over 200,000!
- Uncut, unedited, and featuring an all new FUNimation dub!

Synopsis

There's gonna be a rumble in the jungle in the original One Piece movie written by the creator himself, Eiichiro Oda!

When the Straw Hats catch wind of trouble in the peaceful waters of the East Blue, they quickly set a course for home! But before they reach their destination, fate leads them into the deadly path of Golden Lion Shiki. This gravity-defying madman needs a navigator, and he wants Nami! Shiki scatters the Straw Hats across the far corners of a floating island filled with ferocious, genetically-mutated monsters, and issues Nami and ultimatum: join his crew – or her friends die! BIG mistake. Luffy kicks his attack mode into Third Gear and begins a brutal rampage across the beast-ridden island. It's all hands on deck – including a new character – for this watershed adventure in the One Piece canon. Monkey vs. Lion. Winner gets the navigator!

Content Comp Titles: Firefly, Naruto, Dragon Ball Z, Pirates of the Caribbean

One Piece - Strong World - Blu-ray/DVD Combo

[Watch Trailer]

Studio:	FUNimation
Street Date:	11/19/2013
Pre-Order:	10/15/2013
Catalogue #:	FN-09179
Material #:	8111341
UPC:	704400091797
SRP:	$34.98
Run Time (min):	113
Genre:	Action, Comedy
# of Discs:	2
Rating:	TV14
Language:	English

Key Selling Points

- From Toei, the animation studio responsible for Dragon Ball, Dragon Ball Z, Dragon Ball GT, Digimon, and Sailor Moon
- One Piece broadcasts every Saturday on Adult Swim's TOONAMI block. One Piece continues to be #1 in its timeslot for 18 - 24 year old males (according to Neilson TV ratings | 6/23/2013).
- The One Piece series has sold over 135,000 copies in North America (according to Videoscan | 6/23/2013)
- Based on the best-selling Japanese manga series by Eiichiro Oda: Average of 2.5 million copies per manga volume sold in Japan
- Strong World is a rare, original story written by the creator himself, Eiichiro Oda. This is considered the fan favorite amongst all 11 films.
- Manga release from VIZ in the U.S., and serialization in Shonen Jump with a circulation of over 200,000!
- Uncut, unedited, and featuring an all new FUNimation dub!

Synopsis

There's gonna be a rumble in the jungle in the original One Piece movie written by the creator himself, Eiichiro Oda!

When the Straw Hats catch wind of trouble in the peaceful waters of the East Blue, they quickly set a course for home! But before they reach their destination, fate leads them into the deadly path of Golden Lion Shiki. This gravity-defying madman needs a navigator, and he wants Nami! Shiki scatters the Straw Hats across the far corners of a floating island filled with ferocious, genetically-mutated monsters, and issues Nami and ultimatum: join his crew – or her friends die! BIG mistake. Luffy kicks his attack mode into Third Gear and begins a brutal rampage across the beast-ridden island. It's all hands on deck – including a new character – for this watershed adventure in the One Piece canon. Monkey vs. Lion. Winner gets the navigator!

Content Comp Titles: Firefly, Naruto, Dragon Ball Z, Pirates of the Caribbean

NOVEMBER '13

NEW RELEASES

ECHOLIGHT

SEASONS OF GRAY

A MODERN DAY JOSEPH STORY

INTRODUCING

ECHOLIGHT

STUDIOS

When you think FAITH and FAMILY
Think ECHOLIGHT.

INTRODUCING

ECHOLIGHT

STUDIOS

EchoLight Studios is a world-class, 21st century studio producing and distributing high-quality faith and family-friendly entertainment.

Through ECHOLIGHT STUDIOS we will bring you a consistent stream of quality movies, specifically developed and selected for consumers that care about family-friendly and faith-affirming content in their homes.

Located in Dallas, Texas, the heartland of America, EchoLight has the pulse on this genre's consumer likes and dislikes by combining over a decade of Faith-Based movie production and distribution experience with a world-class distribution platform that has been operating since 1994.

This has created, for the first time, a completely vertically integrated studio for Faith-Based films. EchoLight is providing Christian filmmakers with production financing, development, theatrical funds, marketing and distribution worldwide.

Seasons of Gray

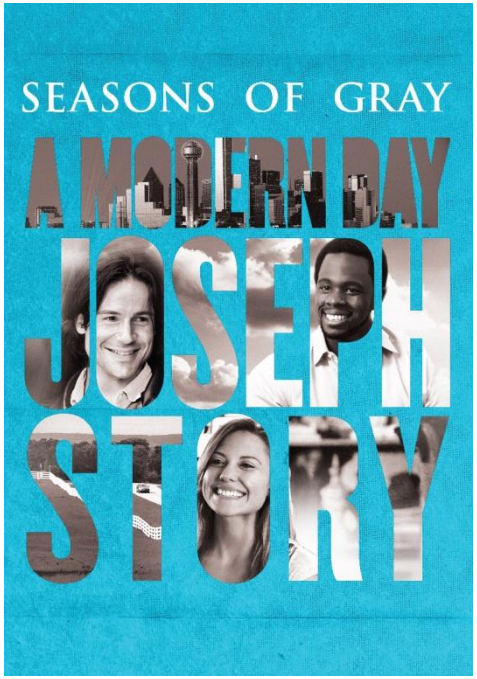

[Watch Trailer]

Studio:	Echolight
Street Date:	11/12/2013
Pre-Order:	10/8/2013
Catalogue #:	EL-00011
Material #:	8111326
UPC:	848957000113
SRP:	$19.98
Run Time (min):	89
Genre:	Faith, Drama
# of Discs:	1
Rating:	PG13
Language:	English

Key Selling Points

- Produced by Watermark Community Church in Dallas, TX.
- From Executive Producer Todd Wagner, Pastor of Watermark Community Church in Dallas, TX.
- Rick Santorum, CEO of EchoLight Studios, to hold nationwide screenings of Season of Gray to influential church and ministry leaders to promote theatrical and church movie events.
- Available at more than 150 theaters nationwide beginning September 2013.
- Modern Day Joseph Story to promote Biblical literacy.

Synopsis

What man intends for evil, God intends for good. This simple, yet powerful, message is all Brady Gray has left. His brothers, driven by jealousy, cast away their own flesh and blood in the same way Joseph was sold into slavery by his siblings. Heartbroken and separated from his family, Brady holds tightly to his faith and begins to build a new life for himself. But there are more challenges in store for this servant of God. False accusations land Brady in prison, where his God-given gift of interpreting dreams helps him forge friendships that will play an important role in his ultimate salvation. Upon his miraculous release from prison, Brady discovers, as his dreams predicted, that his brothers direly need his help. Despite the pain and suffering caused by his betrayal, Brady must find the strength to embrace one of the Bible's most important messages: We forgive because we are forgiven.

Seasons of Gray is a modern day retelling of the story of Joseph and his coat of many colors. This uplifting feature film is quality family entertainment with strong morals and an enduring message of hope.

Content Comp Titles: Joseph and the Amazing Technicolor Dreamcoat, The Shawshank Redemption, The Visual Bible

FUNIMATION

ORDER DUE DATE	STREET DATE	TITLE	CAT #	UPC	SRP	MATERIAL #	ISBN	RUN TIME
10/1/2013	11/5/2013	Hetalia - World Series Complete Series	FN-08938	704400089381	$44.98	8111325	1-4210-2753-4	225
10/8/2013	11/12/2013	Akira - Movie - Blu-ray/DVD Combo	FN-09418	704400094187	$34.98	8111328	1-4210-2797-6	124
10/8/2013	11/12/2013	Akira - Movie	FN-09419	704400094194	$24.98	8111329	1-4210-2798-4	124
10/8/2013	11/12/2013	Maken-Ki - Complete Series - Blu-ray/DVD Combo - LE	FN-06990	704400069901	$69.98	8111332	1-4210-2716-X	300
10/8/2013	11/12/2013	Maken-Ki - Complete Series - Blu-ray/DVD Combo - Alt	FN-06990alt	704400069918	$64.98	8111333	1-4210-2717-8	300
10/8/2013	11/12/2013	Wolf Children - Movie	FN-09241	704400092411	$29.98	8111334	1-4210-2754-2	117
10/8/2013	11/12/2013	Wolf Children - The Movie - Blu-ray/DVD Combo	FN-09242	704400092428	$34.98	8111335	1-4210-2755-0	117
10/15/2013	11/19/2013	Binbo-gami ga! - Good Luck Girl! - Complete Series - Blu-ray/DVD Combo - LE	FN-09201	704400092015	$69.98	8111336	1-4210-2756-9	325
10/15/2013	11/19/2013	Binbo-gami ga! - Good Luck Girl! - Complete Series - Blu-ray/DVD Combo - Alt	FN-09201alt	704400092022	$64.98	8111337	1-4210-2757-7	325
10/15/2013	11/19/2013	Desert Punk - Box Set - VC2 - Reprice	FN-06917	704400069178	$29.98	8042457	1-4210-1961-2	590
10/15/2013	11/19/2013	Lost Girl - Season Three (No Canada)	IF-09116	704400091162	$44.98	8111338	1-4210-2801-8	572
10/15/2013	11/19/2013	Lost Girl - Season Three - Blu-Ray (No Canada)	IF-09117	704400091179	$49.98	8111339	1-4210-2802-6	572
10/15/2013	11/19/2013	One Piece - Strong World	FN-09178	704400091780	$29.98	8111340	1-4210-2771-2	113
10/15/2013	11/19/2013	One Piece - Strong World - Blu-ray/DVD Combo	FN-09179	704400091797	$34.98	8111341	1-4210-2772-0	113

ECHOLIGHT

ORDER DUE DATE	STREET DATE	TITLE	CAT #	UPC	SRP	MATERIAL #	ISBN	RUN TIME
10/8/2013	11/12/2013	Seasons of Gray	EL-00011	848957000113	$19.98	8111326	1-4210-2743-7	89